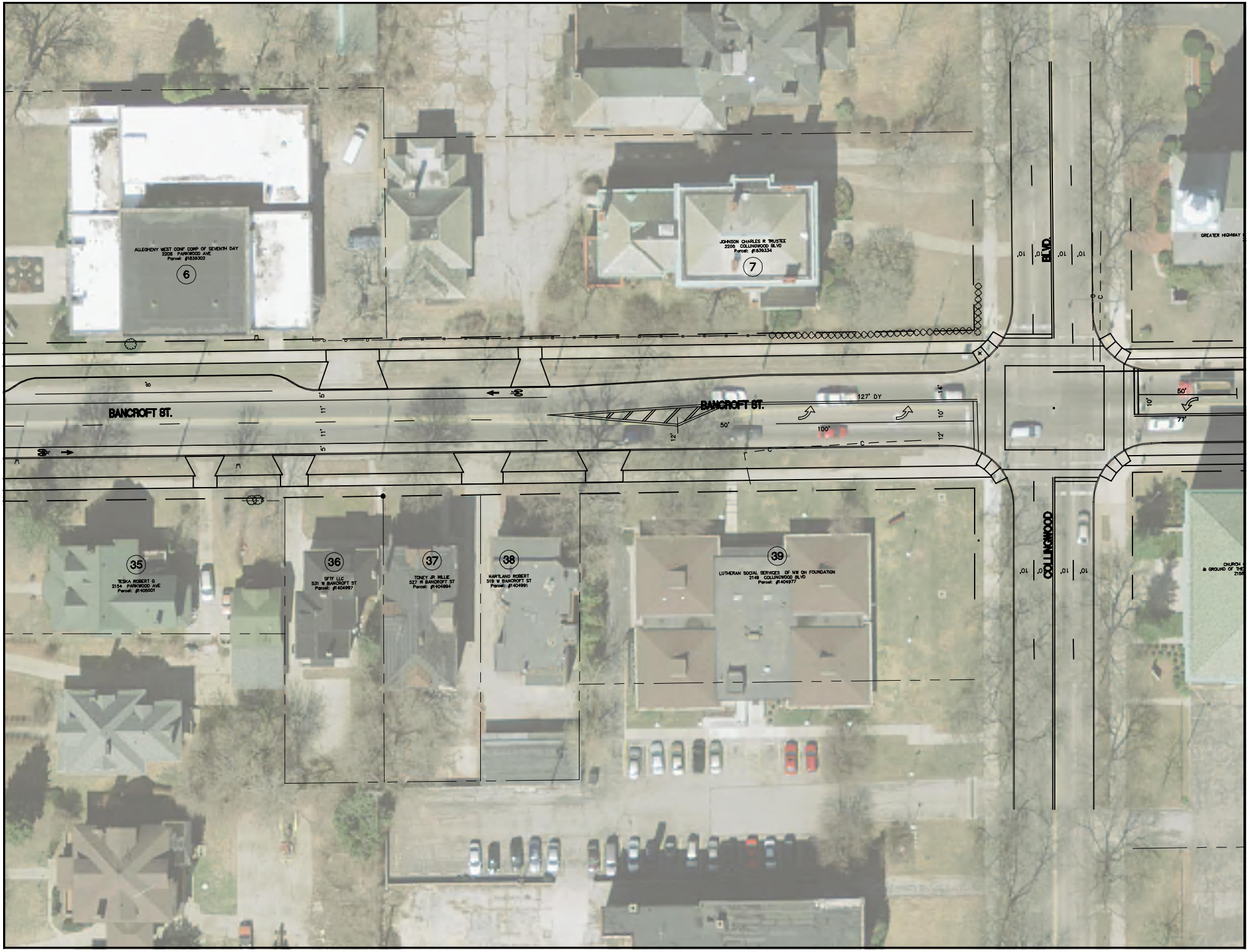

ALLEGHENY WEST CONF CORP OF SEVENTH DAY
2208 PARKWOOD AVE
Parcel: #1839302
6
JOHNSON CHARLES R TRUSTEE
2206 COLLINGWOOD BLVD
Parcel: #1839334
7
BANCROFT ST.
BANCROFT ST.
127' DY
50'
100'
12'
14'
10'
12'
8'
5'
11'
11'
5'
10'
10'
10'
10'
10'
10'
10'
50'
77'
GREATER HIGHWAY
COLLINGWOOD
BLVD.
35
TESKA ROBERT G
2154 PARKWOOD AVE
Parcel: #1406001
36
SFTF LLC
531 W BANCROFT ST
Parcel: #1404997
37
TONEY JR WILLIE
527 W BANCROFT ST
Parcel: #1404994
38
HARTLAND ROBERT
519 W BANCROFT ST
Parcel: #1404991
39
LUTHERAN SOCIAL SERVICES OF NW OH FOUNDATION
2149 COLLINGWOOD BLVD
Parcel: #1404977