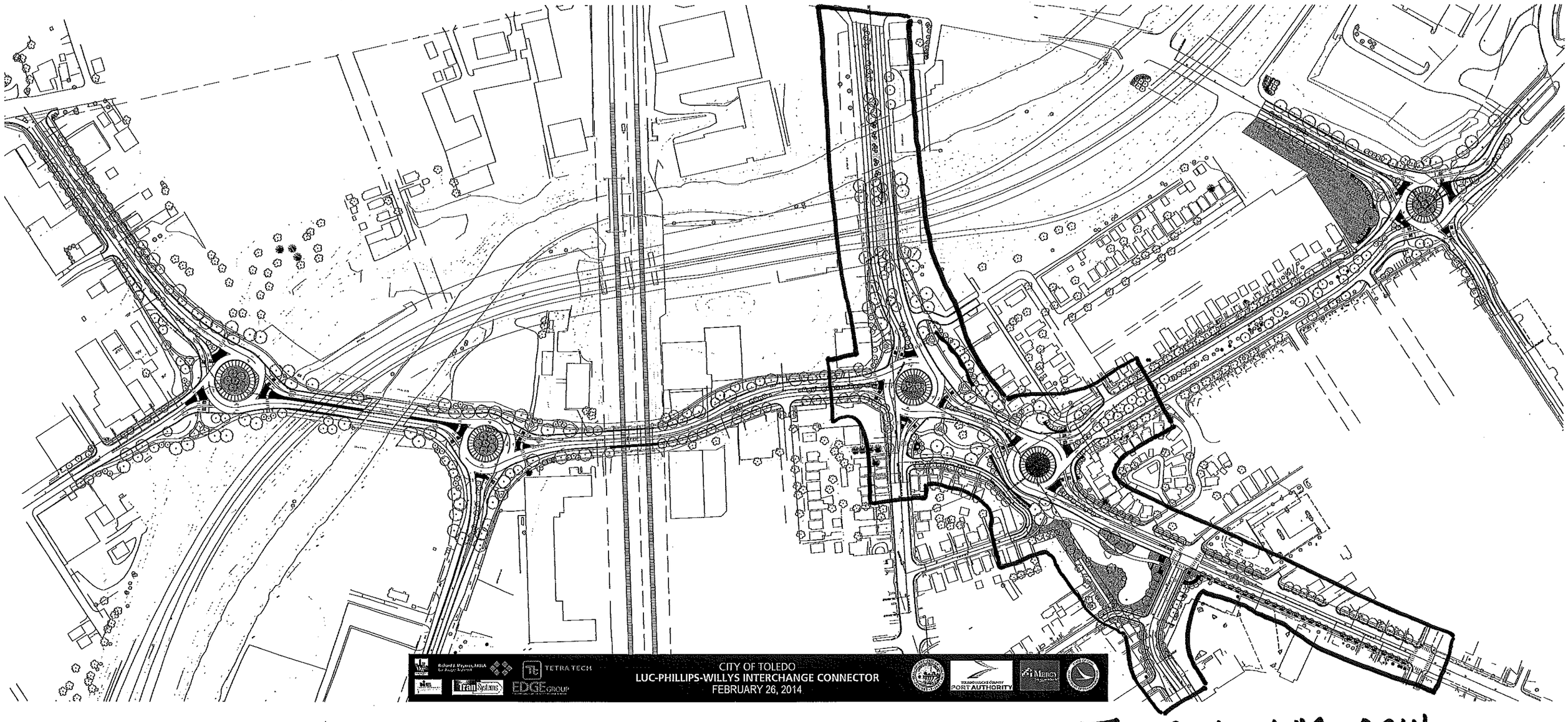

☐ - Contract #1 - 2014

— Remainder 2015 - 2018